

## Yorkshire & the Humber 2017 Allocation Statistics

### West Yorkshire Foundation School

Below is the breakdown of the applicant scores of those who have been allocated to the West Yorkshire Foundation School.

The second table shows a further breakdown of the number of applicants who scored between 75.01 and 85.00

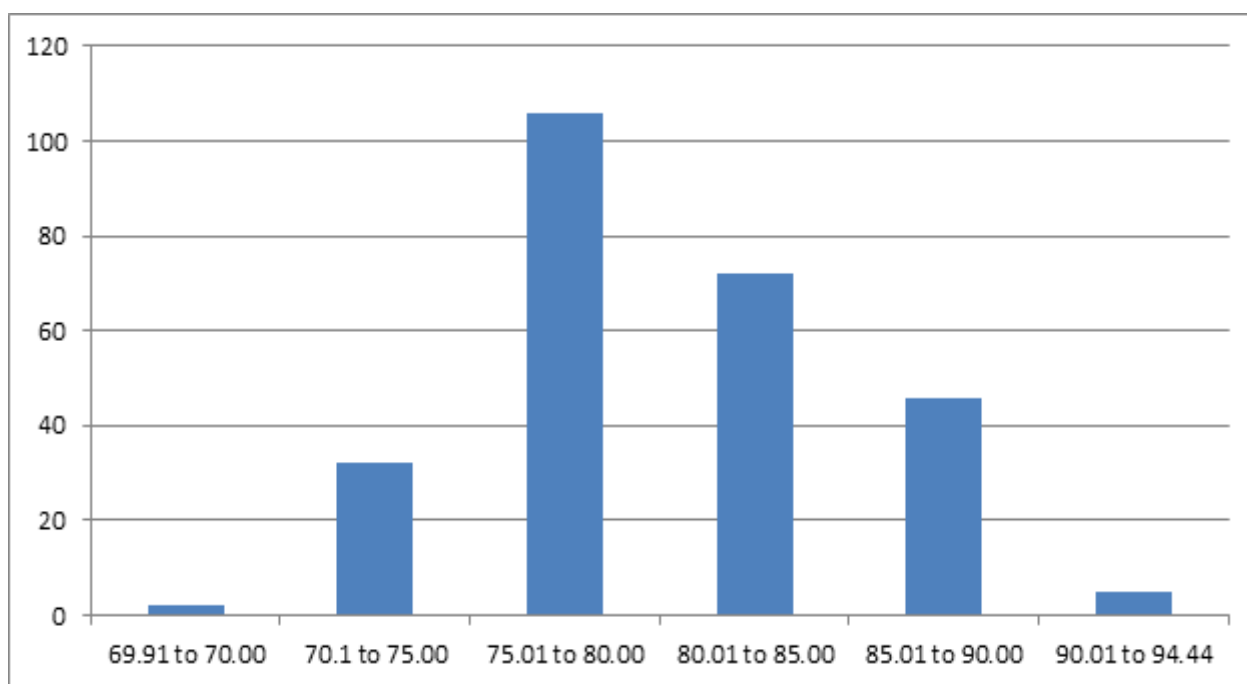

69.91 to 70.00	70.1 to 75.00	75.01 to 80.00	80.01 to 85.00	85.01 to 90.00	90.01 to 94.44
2	32	106	72	46	5

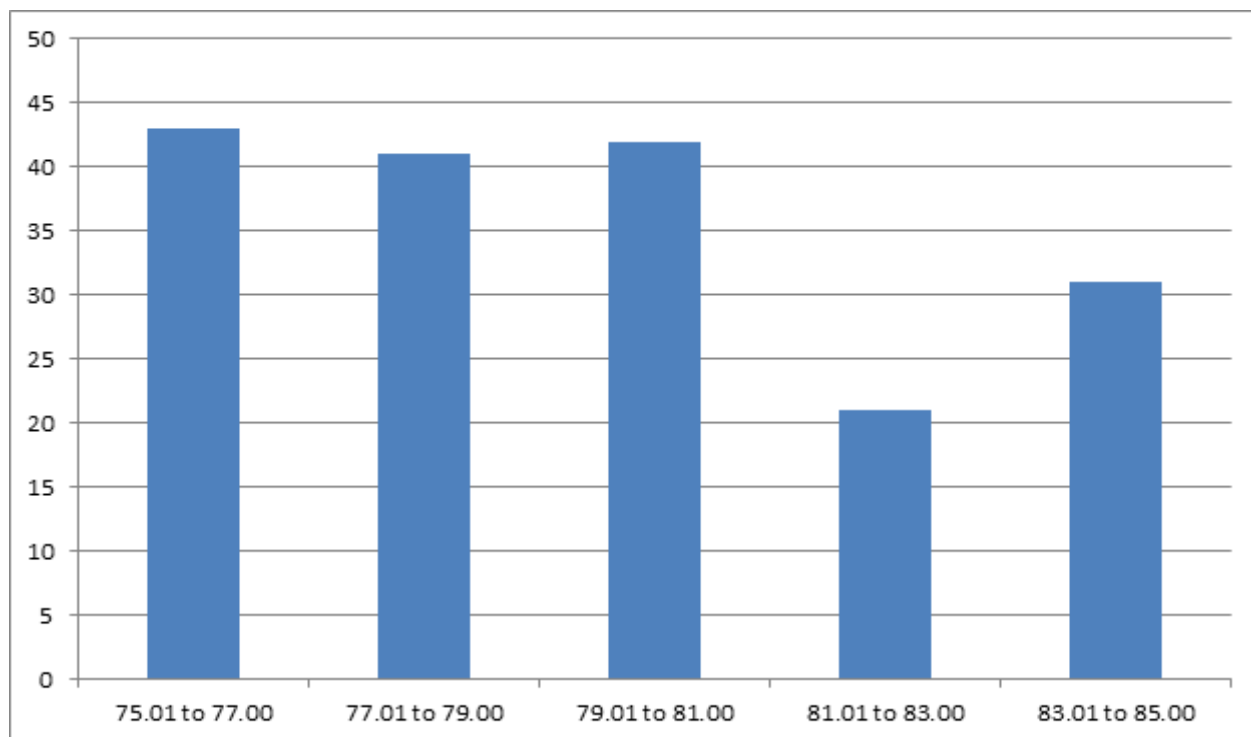

75.01 to 77.00	77.01 to 79.00	79.01 to 81.00	81.01 to 83.00	83.01 to 85.00
43	41	42	21	31

